



UBOMI

...Restoring Lives

A Strategic Partnership for Healthcare Equity

Bridging the Gap — Scalable Healthcare Interventions for
Underserved Communities | An ESG-Aligned Social
Investment Opportunity

health@pistisfoundation.org
partnerships@pistisfoundation.org
www.pistisfoundation.org

The Systemic Gap: Why Corporate Intervention is Critical

Nigeria's healthcare infrastructure is under immense strain, creating a productivity and welfare crisis that affects the broader economy.



Capacity Deficit: Only **5 hospital beds per 10,000 people** and **1 doctor per 10,000 patients**.



Financial Barrier: **97% of the population** lacks health insurance, forcing reliance on out-of-pocket payments or total exclusion from care



The Corporate Role: By bridging this gap, partners do not just "donate"; they actively reduce the disease burden, improve community resilience, and align with **UN SDG 3 (Good Health & Well-being)**.

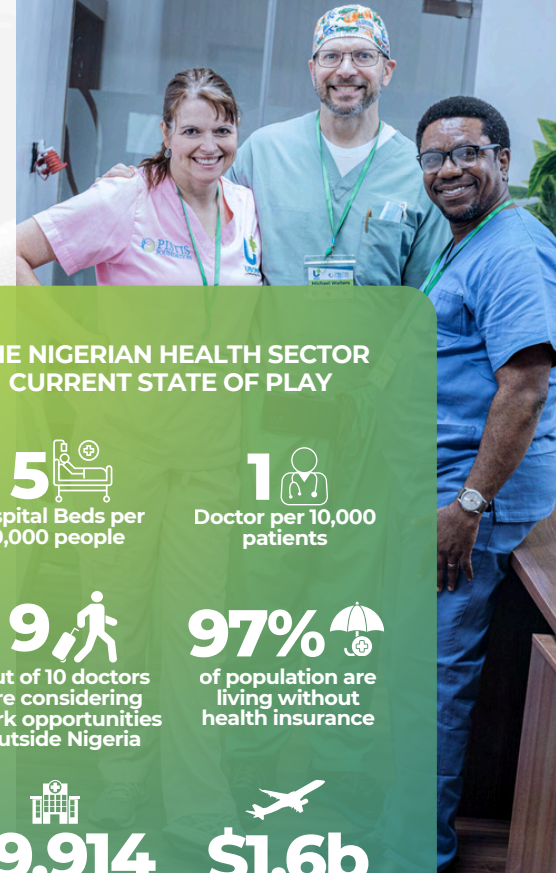

THE NIGERIAN HEALTH SECTOR CURRENT STATE OF PLAY

5 

Hospital Beds per
10,000 people

1 

Doctor per 10,000
patients

9 

Out of 10 doctors
are considering
work opportunities
outside Nigeria

97% 

of population are
living without
health insurance



39,914

Only public &
private hospitals



\$1.6b

spent annually
on outbound
medical tourism



20,000

Est. Nigerians travel
to India annually for
medical assistance



57%

of births are
attended to by
non-medical
personnel

Source: From 2010 to 2024 | World Bank;
NBS; UNICEF; NMA; Dataphyte; Statista

Who We Are



About PISTIS Foundation

PISTIS Foundation is a non-profit, social enterprise vehicle, established to be a model provider of empowerment opportunities for the economically challenged in target communities.

We provide corporations with a turnkey CSR solution for high-impact social investment, bridging the gap between corporate resources and untapped potential through our health, education and shelter initiatives.

Our Collective Responsibility

Organisations have an increasingly ethical and social responsibility to protect vulnerable members of our society in line with SDG 3 (Good Health & Well-being), SDG 10 (Reduced Inequalities) and SDG 11 (Sustainable Cities and Communities).

3 GOOD HEALTH AND WELL-BEING



10 REDUCED INEQUALITIES



11 SUSTAINABLE CITIES AND COMMUNITIES





UBOMI: Our Proven Solution Vehicle

UBOMI is a structured, annual medical and surgical intervention designed to deliver hospital-grade care in temporary settings.



Primary Care

Management of chronic conditions (Diabetes, Hypertension) and preventative health education.

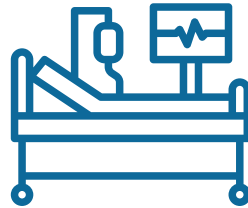

Surgical Intervention

Free surgeries for Hernias, Fibroids, and Cataracts etc. — procedures that are otherwise financially out of reach.



Technical Integrity

Executed in partnership with **Renowned Medical Institutions**, ensuring world-class medical standards and skilled personnel



Operational Track Record (ROI) 2019-2025

A Track Record of Medical Excellence.

Proven Returns on Social Investment since 2019. We measure success through verified patient outcomes and economic value created.

 **48,102** Medical Interventions
Delivered

-  Life-changing Surgeries Performed. **582**
-  Total Beneficiaries (including pharmacy & optical) **19,200+**
-  Laboratory Screenings done **13,447**
-  Eye Surgeries Performed **464**
-  Confidence restoring Dental Procedures done **4,758**
-  Pharmacy prescriptions **10,824**

Critical Success Indicators:

- Surgical Precision: 99% Success rates for dental, cataract, hernia, fibroid and general surgeries.
- Efficiency Ratio: Average 17,775 NGN "cost-per-patient" compared to private healthcare prices.

The 2026 Ubomi Roadmap (Strategic Scope)

Three Outreaches. One Mission. 10,000 Interventions

Ubomi 9.0: The Lagos Intervention

Focus: General consultations, pediatrics, pharmaceutical and laboratory procedures

Ubomi 10.0: The Ibadan Intervention

Focus: General consultations, pediatrics, pharmaceutical and laboratory procedures

Ubomi 11.0: Medical & Surgical Outreach Lagos

Focus: General consultations, eye, dental, mental health counselling, ENT, surgery, post-op care, laboratory and pharmaceutical support.

Financial Model Strategic Capital Allocation

2023-2025 COST CENTRES & 2026 PROJECTIONS

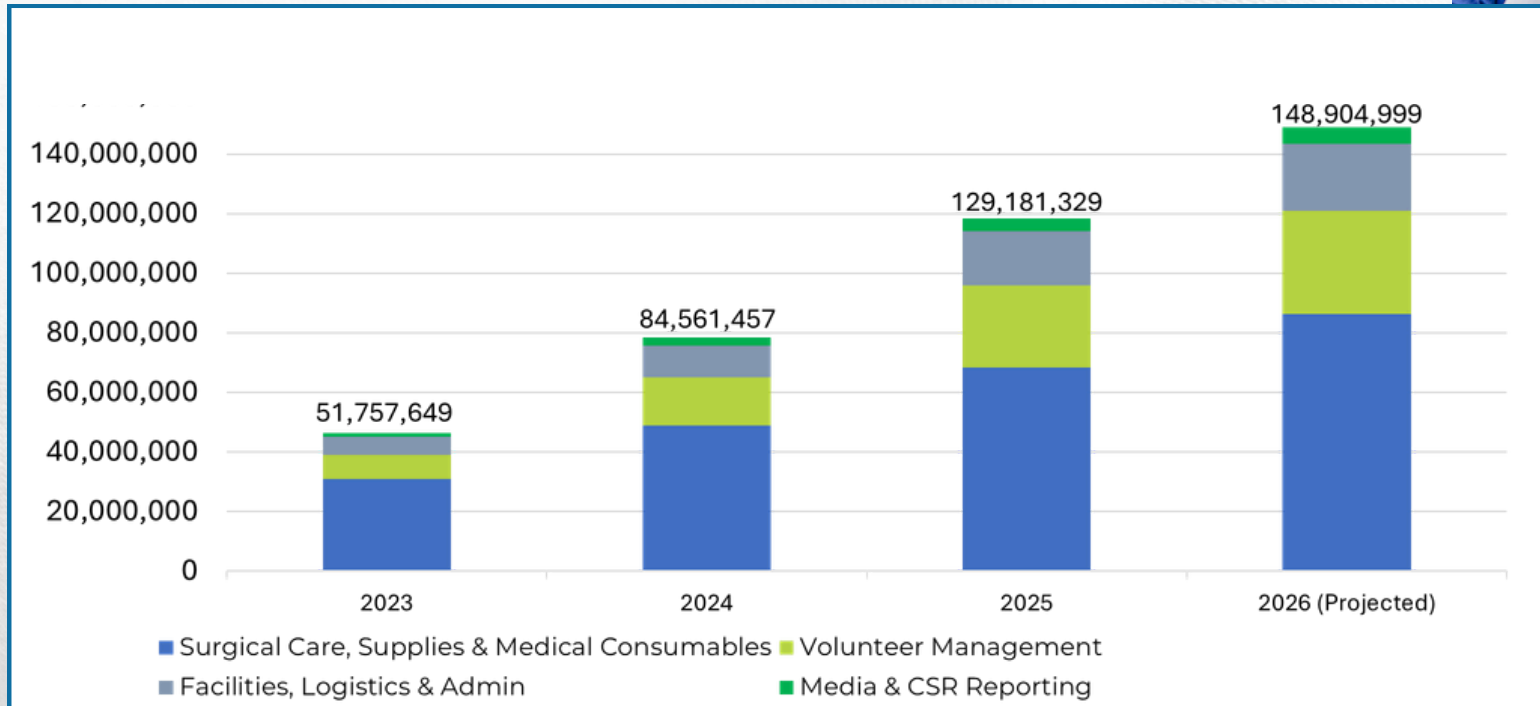
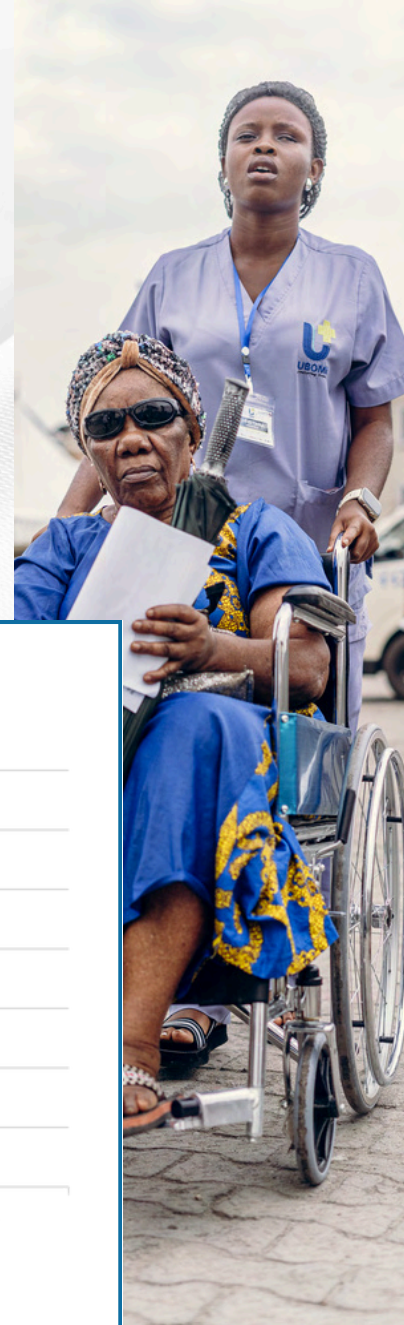



Partnership Framework

We offer structured tiers designed to maximize your Brand Visibility, Employee Engagement, and CSR Reporting.

Tier Name	Investment	Strategic Value Proposition
Platinum (Principal Partner)	N50M (\$36.5k) and above	Legacy & Leadership: Exclusive branding as "Powered By," Speaking Opportunities, and Feature in Press Briefing, CEO ribbon-cutting, Custom Sustainability Impact Video.
Gold (Impact Partner)	N25M – N49.9M (\$18.25k-\$36.49k)	Brand Dominance: Prominent logo placement on all assets (Scrubs, Banners), Digital Media Features.
Silver (Community Partner)	N10M – N24.9M (\$7.3k-18.24k)	Visibility: Logo on Volunteer T-shirts, Social Media mentions, and Certificate of Impact.
Bronze (Supporter)	Up to N9.99M (\$7.29k)	Engagement: Recognition in annual report and inclusion in media kits.

Social ROI & CSR Value



Measurable ESG Impact



Receive a detailed Post-Event Impact Report with verifiable data on patients treated—perfect for your Annual Sustainability Report.

High-Level Brand Visibility



Your brand can be featured on volunteer scrubs, medical tents, and national press releases, associating your logo with life-saving care.

Employee Engagement



Opportunities for your staff to volunteer on-ground, fostering team cohesion and corporate pride

Regulatory Alignment



Contributions align with national CSR requirements and SDG goals.

Partner With Us!

Join us in delivering 10,000 interventions in 2026.
Secure your partnership tier to impact lives with us.

Financial Partnership

Naira Account:

Bank: Union Bank Plc Bank: Access Bank Plc

0106545903

1453584987

Pistis Empowerment
Foundation

Pistis Empowerment
Foundation Health

Dollar Account:

Bank: Access Bank Plc

1520894582

Contact Our Partnership Team:

✉ **Email:** partnerships@pistisfoundation.org

☎ **Phone:** +234 908 522 2216

🌐 **Website:** www.ubomi.pistisfoundation.org



2026 Widely Important Goals



HEALTH
10000 MEDICAL
INTERVENTIONS



SHELTER
100 BED SHELTER



EDUCATION
1000 SCHOLARSHIPS

Scan to view
all pitch decks

